Tuba

Shall we gather at the river?
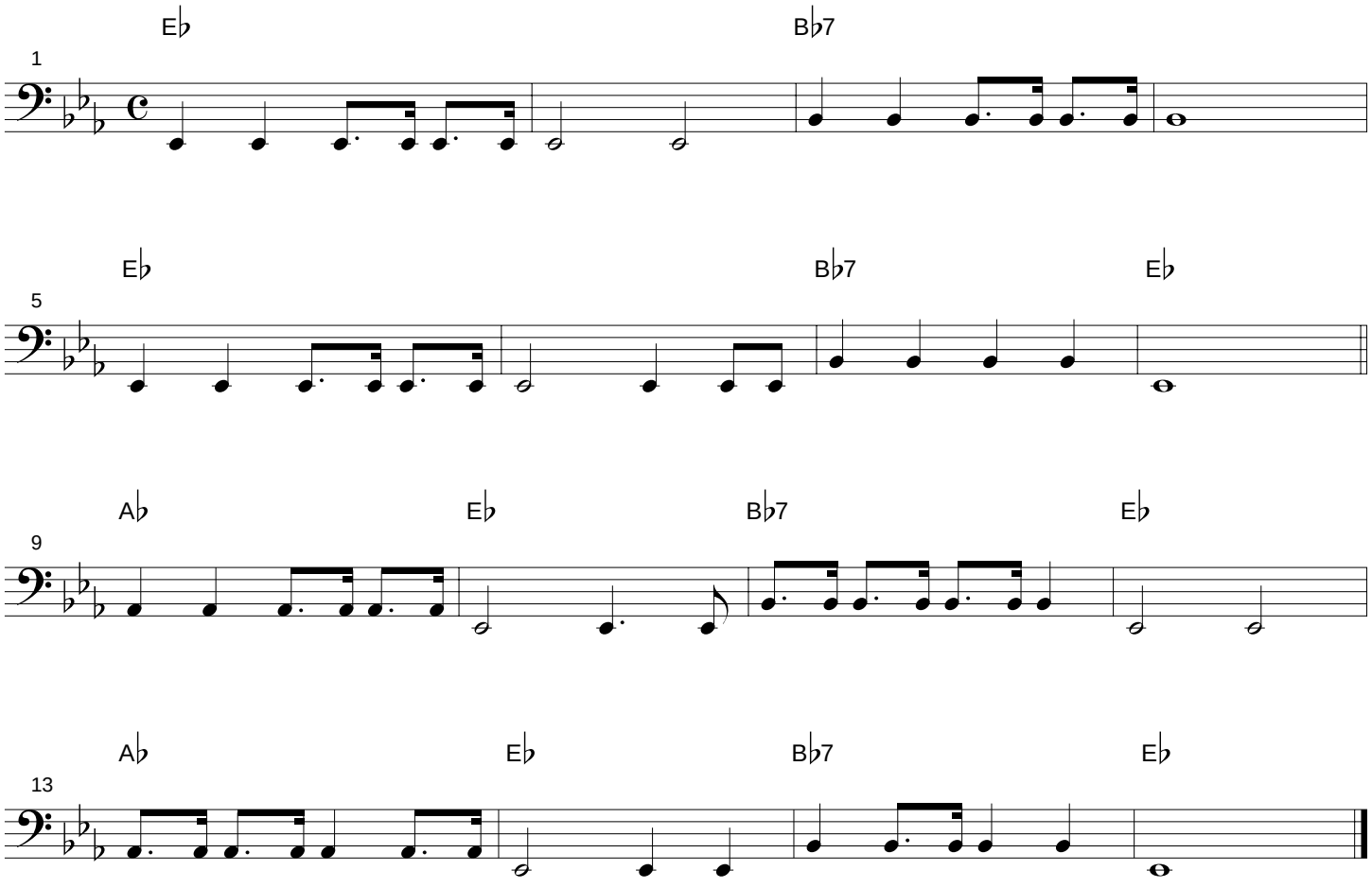
Tuesday, March 14, 2006