The old rugged cross
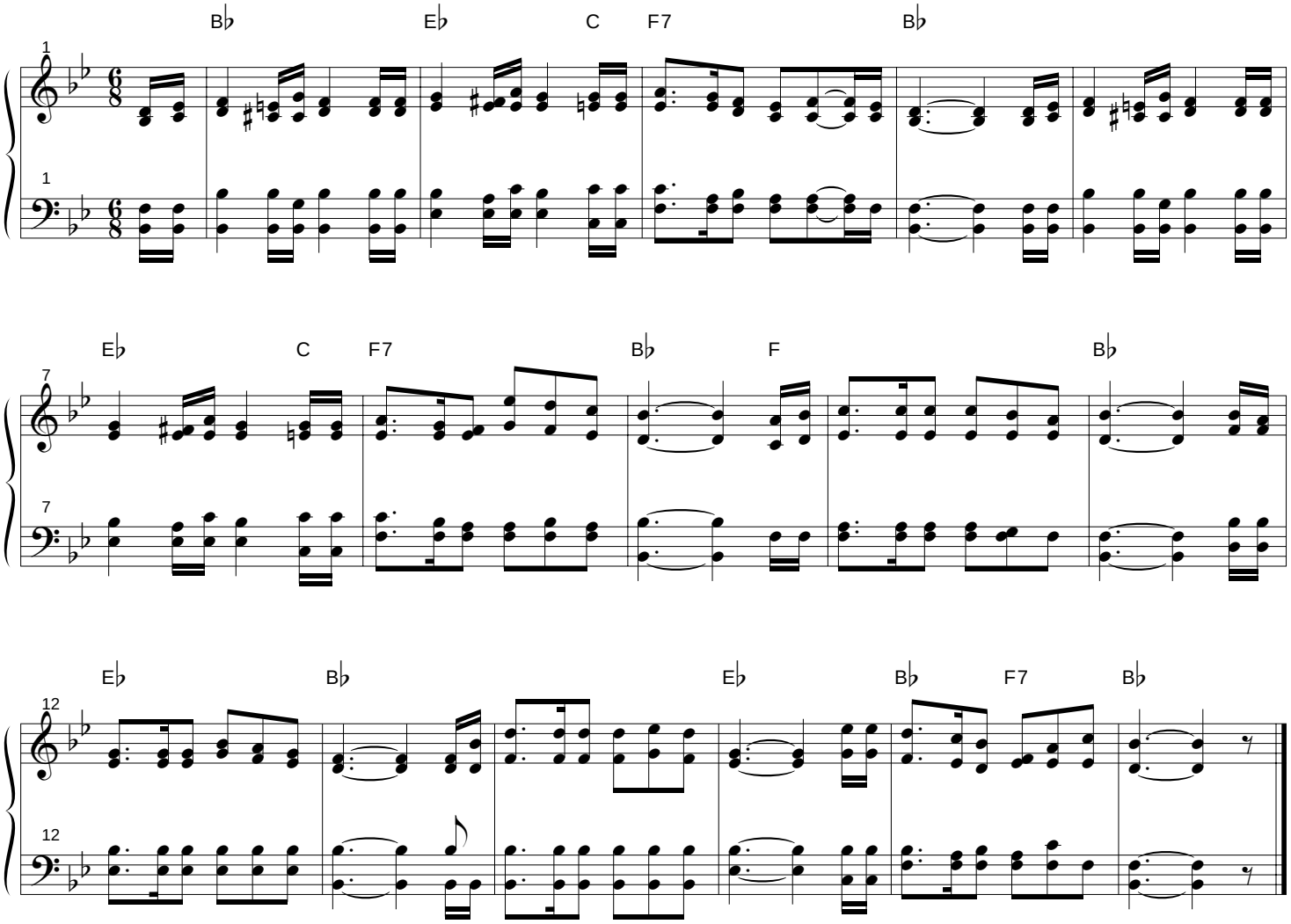
Tuesday, March 14, 2006