

Moderato, più sforzando (♩ = 100-120)

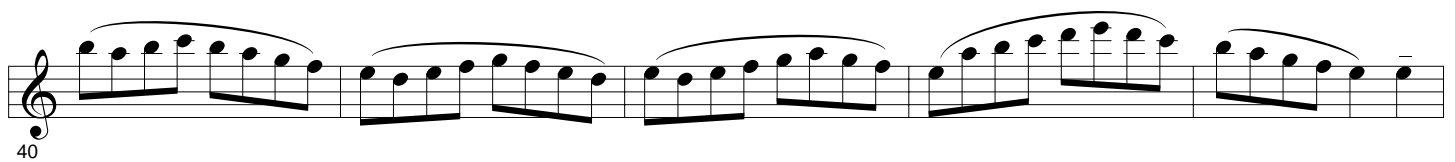
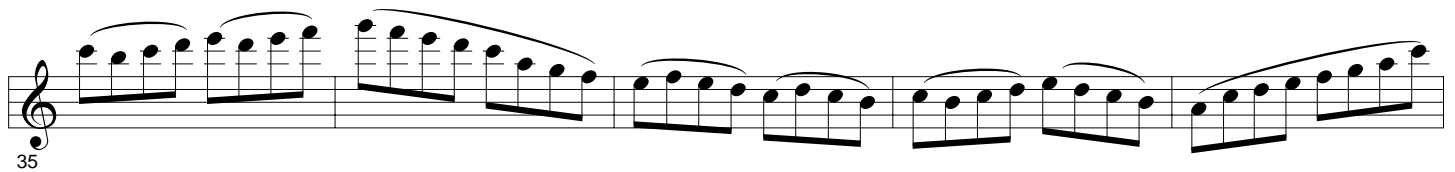
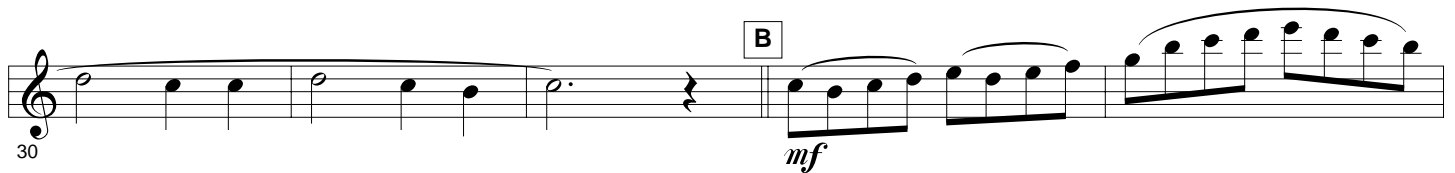
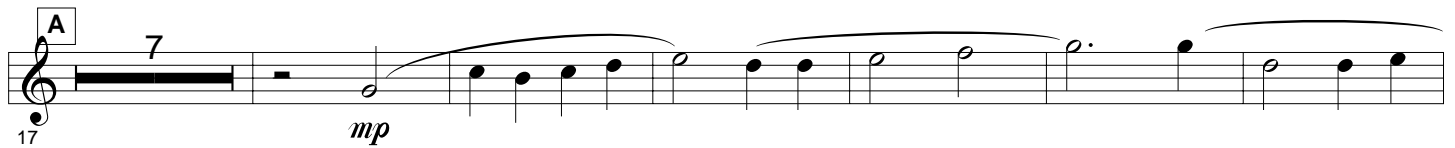
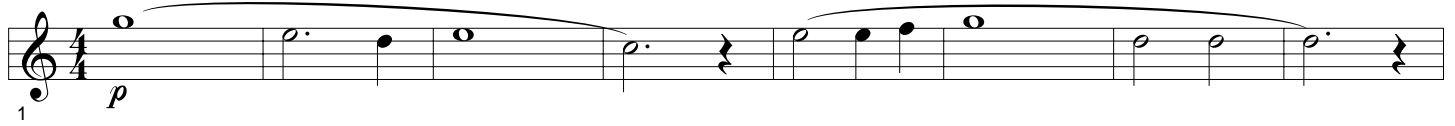

Perform this arrangement freely, and copy and distribute it widely, as long as the copies include this notice.
Encourage my efforts by sending a voluntary payment through my website, note8.com.

Simple Gifts - Flute - 2

45 C *f*

51 *mf*

57 D *Marcato* *mp*

63 E *Legato* *mp*

68 *mf*

73

78

Moderato, più sforzando (♩ = 100-120)

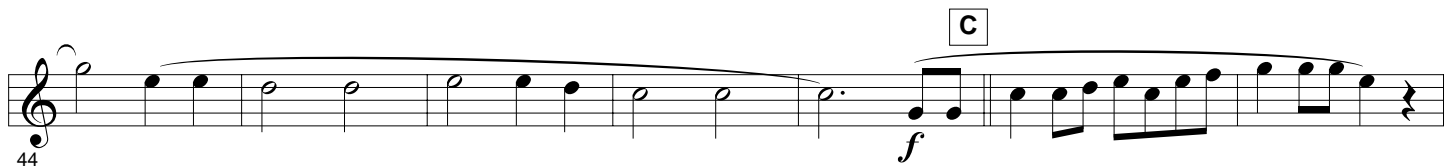
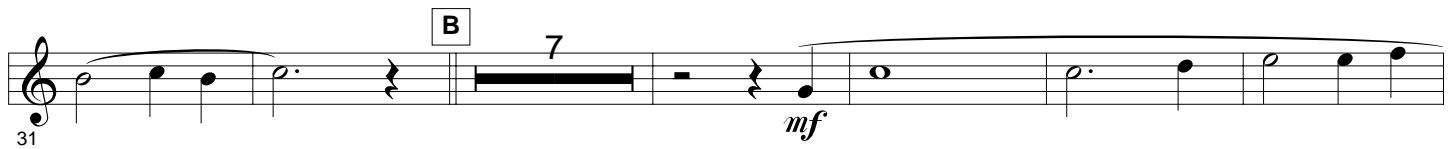
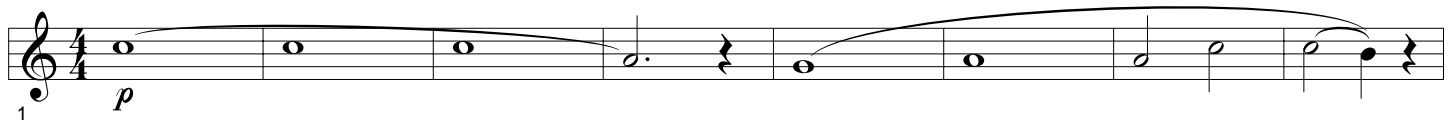

Perform this arrangement freely, and copy and distribute it widely, as long as the copies include this notice.
Encourage my efforts by sending a voluntary payment through my website, note8.com.

Simple Gifts - Oboe - 2

D *Marcato*

57 *mp*

E *Legato*

63 *f*

69 *mf*

76

Simple Gifts

Moderato, più sforzando (♩ = 100-120)

1 *p*

8

15 *mp* A

21 *mp* 2

29 *mf* B

Perform this arrangement freely, and copy and distribute it widely, as long as the copies include this notice.
Encourage my efforts by sending a voluntary payment through my website, note8.com.

Simple Gifts - Clarinet - 2

37

43

47

52

58

64

70

76

Simple Gifts

Moderato, più sforzando (♩ = 100-120)

1

p

9

A

17

mp

2

25

B

33

mf

Perform this arrangement freely, and copy and distribute it widely, as long as the copies include this notice.
Encourage my efforts by sending a voluntary payment through my website, note8.com.

Arrangement ©1989 by David C. Larrick. Recording rights reserved.

Simple Gifts - Bassoon - 2

41

48

54

60

66

72

79

Horn

Simple Gifts

arr. David C. Larrick

Moderato, più sforzando (♩ = 100-120)

Perform this arrangement freely, and copy and distribute it widely, as long as the copies include this notice.
Encourage my efforts by sending a voluntary payment through my website, note8.com.

Arrangement ©1989 by David C. Larrick. Recording rights reserved.

Simple Gifts - Horn - 2

51 *mf*

D *Marcato*
58 *mp*

E *Legato*
64 *f*

70 *mf*

76