

106 *f*

113

121

128

G **H** *Andante (in 3)* **I**
"Russian Alleluia"
16 16

ritard poco a poco (in 3) *p*

170 *f*

J

178

186

K

194 *p*

202 *p*

L **M** "The first Nowell"
6 2 15

229 *p*

236 **N** 2 *f* 1

244 1 1

252

260 **O** 1 *f* 2

268 **P** 4 *f* 15 **Q** 2

293 *f*

Più mosso al fine

301 **R** 10 **S** 6 *f*

321

327

Five Yuletide Waltzes

Clarinets

Arranged by David C. Larrick

Easy jazz waltz (swing eighths) "We wish you a merry Christmas"

A *Meno mosso* (straight eighths)

B *Adagio* "Lully, lulla"

Perform this arrangement freely, and copy and distribute it widely, as long as the copies include this notice.
Encourage my efforts by sending a voluntary payment through my website, note8.com.

Arrangement ©1998 by David C. Larrick. Recording rights reserved.

D *Maestoso*

E *Allegro vivace (in 1)*

"Bring a torch, Jeannette, Isabella"

66

76

84

92

99

106

111

119

128

H *Andante (in 3)*

"Russian Alleluia"

133

I *unis.*
154 *p*
162

J
170 *f*
178

K *unis.*
186
194 *p*

L
202 *p*
2

M "The first Nowell"
212 *unis.* *p*
219
226
232 **N** 2

240 *f* 1 1

248 1

255 O 1

263 *f* 2 4

274 *f* unis. P 8 *legato* *f*

288 *f* Piú mosso al fine Q 2 Flute *f*

297 R 10 S 5 *f*

317

325

Five Yuletide Waltzes

Alto Sax

Arranged by David C. Larrick

Easy jazz waltz (swing eighths) "We wish you a merry Christmas"

1

9

A *Meno mosso (straight eighths)*

B *Adagio "Lully, lulla"*

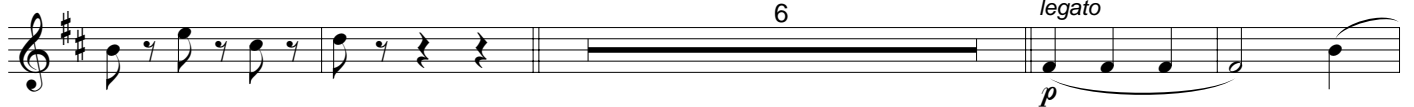

15

25

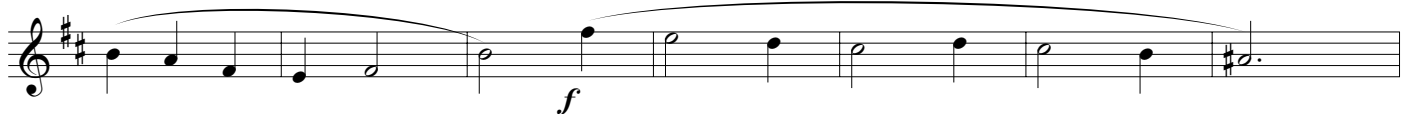

34

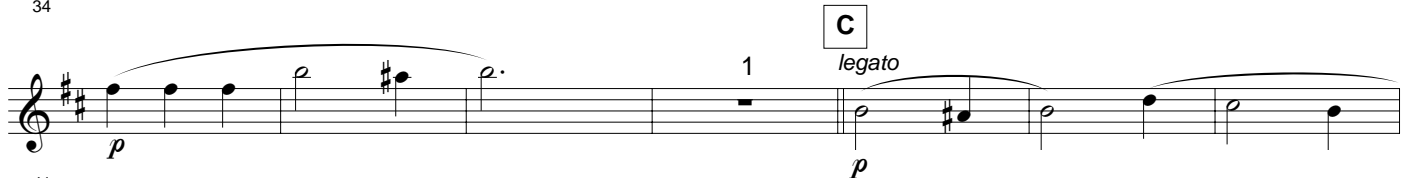

41

48

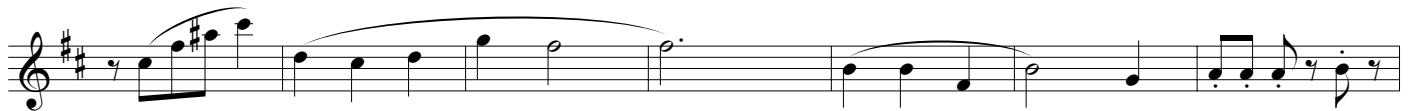

55

D *Maestoso*

E *Allegro vivace (in 1)*

"Bring a torch, Jeannette, Isabella"

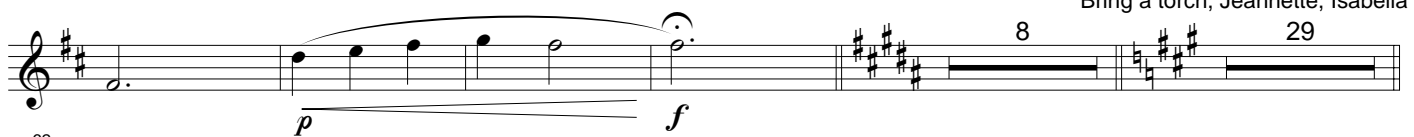

62

Perform this arrangement freely, and copy and distribute it widely, as long as the copies include this notice.
Encourage my efforts by sending a voluntary payment through my website, note8.com.

Arrangement ©1998 by David C. Larrick. Recording rights reserved.

F

103 *f*

110

117

G

124 *p*

H *Andante (in 3)* "Russian Alleluia" 2 16

131 *ritard poco a poco (in 3)* *p*

I

154 *p*

162

J

170 *f*

178

K

186

194

210

240

248

256

263

276

290

303

319

327

Five Yuletide Waltzes

Tenor Sax

Arranged by David C. Larrick

Easy jazz waltz (swing eighths) "We wish you a merry Christmas"

Perform this arrangement freely, and copy and distribute it widely, as long as the copies include this notice. Encourage my efforts by sending a voluntary payment through my website, note8.com.

Arrangement ©1998 by David C. Larrick. Recording rights reserved.

H *Andante (in 3)* "Russian Alleluia"

130 *ritard poco a poco (in 3)* *p*

146

I

154

162

J

170

178

K

186

L Baritone T.C. *p* Baritone T.C. *p*

194

M "The first Nowell" 23

208

237 **N** *f*

244

251

258 **O** 1 *f*

265 **P** 2 6 Baritone T.C.

278 *f* 6

290 **Q** *f* *Piú mosso al fine* 7 **R** *f*

303 **S** 7 5 *f*

320

328

Five Yuletide Waltzes

Bari Sax

Arranged by David C. Larrick

Easy jazz waltz (swing eighths) "We wish you a merry Christmas"

1 *p*

9

A *Meno mosso* (straight eighths)

B *Adagio* "Lully, lulla"

15 *p* *legato*

25 *f*

39 *p*

D *Maestoso*

E *Allegro vivace* (in 1)

F

"Bring a torch, Jeannette, Isabella"

63 *p* *rit.* *f* *f*

105

113

122

Perform this arrangement freely, and copy and distribute it widely, as long as the copies include this notice.
Encourage my efforts by sending a voluntary payment through my website, note8.com.

Arrangement ©1998 by David C. Larrick. Recording rights reserved.

H *Andante (in 3)* "Russian Alleluia"

130

ritard poco a poco (in 3)

p

1 1 4 1 7

146

p

I

154

162

J

170

f

178

K

186

L

194

p

7 6 2

M "The first Nowell" **N**
23
214 *f*

244

253

O
1 2 6
262 *f*

P 4 6 **Q**
276 *f*

Piú mosso al fine
7 **R** 7 **S**
293 *f*

5
313 *f*

325

Five Yuletide Waltzes

Trumpets

Arranged by David C. Larrick

Easy jazz waltz (swing eighths) "We wish you a merry Christmas"

1 *p* *marcato* *f*

11 **A** *Meno mosso (straight eighths)* **B** *Adagio "Lully, lulla"* *p*

17 **C** 15 6 *p*

29 **D** *Maestoso* 6 *f*

59 **E** *Allegro vivace (in 1) "Bring a torch, Jeannette, Isabella"* 18 *p*

71 **F** *f*

96

104

112 **G** 1 1 *f*

121 1 1

Perform this arrangement freely, and copy and distribute it widely, as long as the copies include this notice. Encourage my efforts by sending a voluntary payment through my website, note8.com.

Arrangement ©1998 by David C. Larrick. Recording rights reserved.

129 *ritard poco a poco (in 3)* *p*

H *Andante (in 3)* "Russian Alleluia" **I**

136 16 16

J *unis.* *f*

170

178 *unis.*

K

186

194 *p*

L

202 *p*

M "The first Nowell" N

2 23

212 *f*

243

250

258 *f* O

265 2

273 P 8 *legato* *f*

286 Q 2 8 *Piú mosso al fine*

R S 10 1 7

301 *f*

324 *f*

Five Yuletide Waltzes

Arranged by David C. Larrick

Trombones, transposed for Horns

Easy jazz waltz (swing eighths) "We wish you a merry Christmas"

A *Meno mosso* (straight eighths)

B *Adagio*
"Lully, lulla"

D *Maestoso*

E *Allegro vivace* (in 1) "Bring a torch, Jeannette, Isabella"

Perform this arrangement freely, and copy and distribute it widely, as long as the copies include this notice.
Encourage my efforts by sending a voluntary payment through my website, note8.com.

Arrangement ©1998 by David C. Larrick. Recording rights reserved.

97 *p*

103 **F** *f*

111

119 1

126 **G** 1 1 1

133 *p* **H** *Andante (in 3)* *ritard poco a poco (in 3)* **I** 16 8

162 *p*

J 170 *f* *unis.*

178 *unis.*

K 186

194 *p*

L

M "The first Nowell"

N

O

Q *Piú mosso al fine* **R** *unis.*

291

308

319

327

102 F

p *f*

109

117

125 G H *Andante (in 3)*

ritard poco a poco (in 3)

"Russian Alleluia"

138 *p*

146

I

162

J

f

178

K

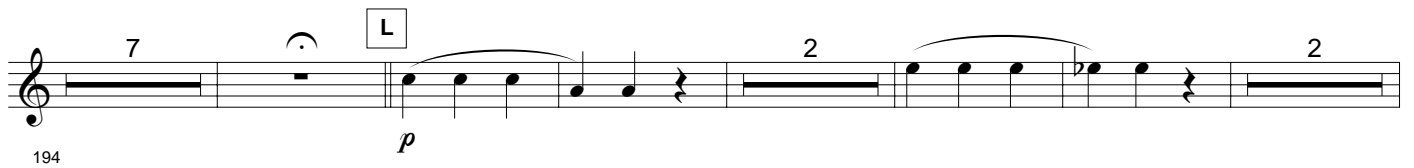
194 

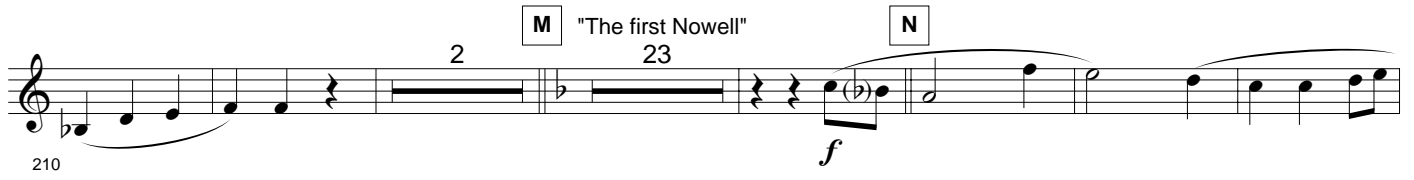
210 

241 

249 

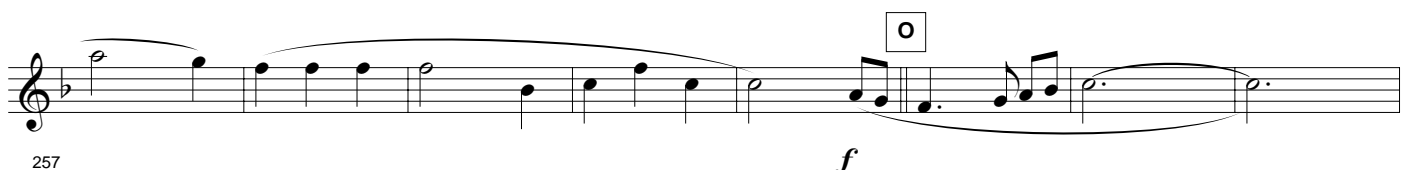
257 

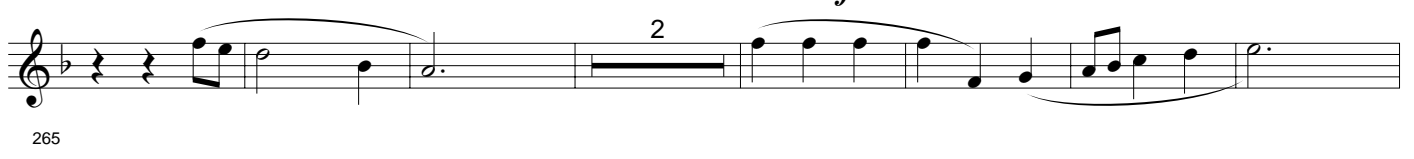
265 

274 

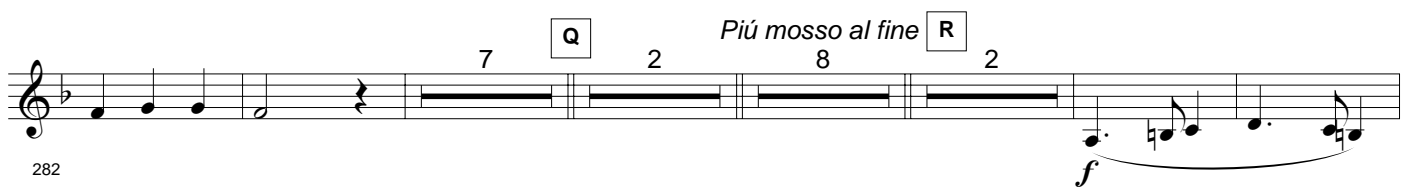
282 

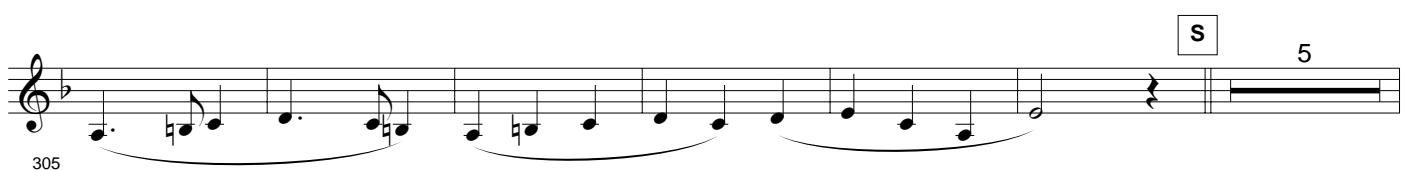
305 

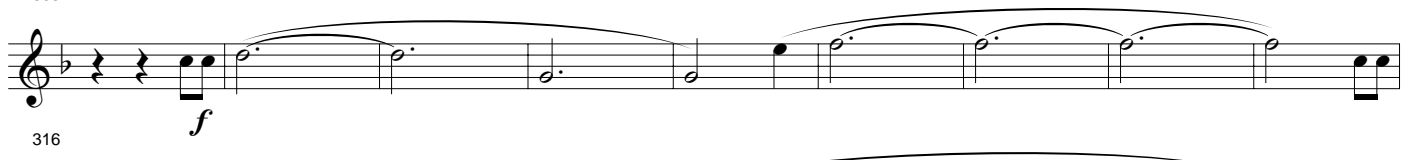
316 

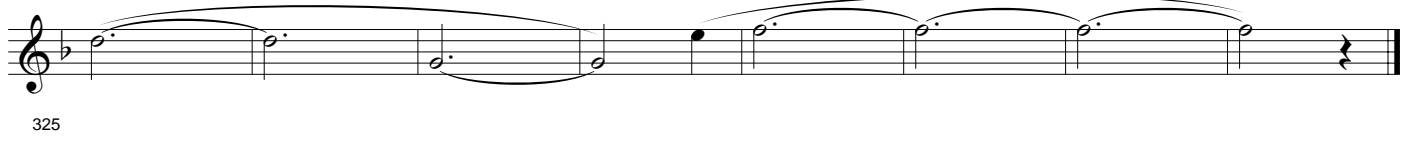
325 

Five Yuletide Waltzes

Trombones

Arranged by David C. Larrick

Easy jazz waltz (swing eighths) "We wish you a merry Christmas"

A *Meno mosso* (straight eighths)

B *Adagio*
"Lully, lulla"

C

D *Maestoso*

E *Allegro vivace* (in 1) "Bring a torch, Jeannette, Isabella"

Perform this arrangement freely, and copy and distribute it widely, as long as the copies include this notice.
Encourage my efforts by sending a voluntary payment through my website, note8.com.

Arrangement ©1998 by David C. Larrick. Recording rights reserved.

L

M "The first Nowell"

N

O

Q *Piú mosso al fine* **R** *unis.*

291

2 8 2

f

308

S 5

f

319

327

Five Yuletide Waltzes

Tuba

Arranged by David C. Larrick

Easy jazz waltz (swing eighths)

"We wish you a merry Christmas"

A *Meno mosso (straight eighths)*

marcato

B *Adagio*

Bari Sax "Sally, lulla"

C

Perform this arrangement freely, and copy and distribute it widely, as long as the copies include this notice.
Encourage my efforts by sending a voluntary payment through my website, note8.com.

Arrangement ©1998 by David C. Larrick. Recording rights reserved.

D *Maestoso*

66 *f*

E *Allegro vivace (in 1)* "Bring a torch, Jeannette, Isabella"

74 *p* (4) (8) (10)

86

97 *f* **F**

106 *f*

113

120 1

127 **G** 1 1 1 4 **H** *Andante (in 3)* 2 *ritard poco a poco (in 3)*

"Russian Alleluia"

138 *p*

146

I

154

162

J

170 *f*

178

K

186

7

L

194 *p*

2

2

208

2

M "The first Nowell"

15
214 *p*

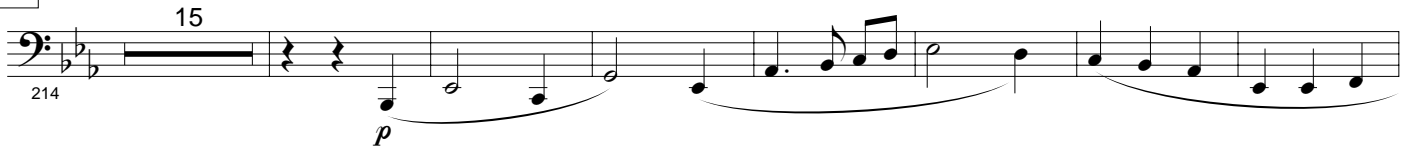

N

236 *f*

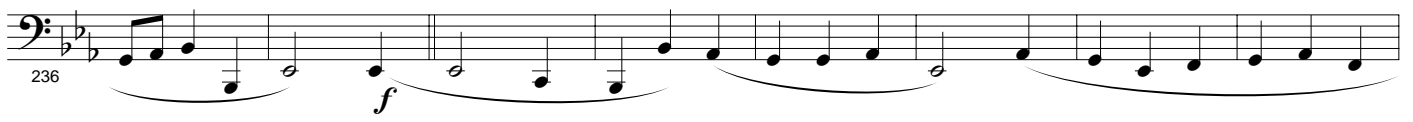

244

252

O

260 *f*

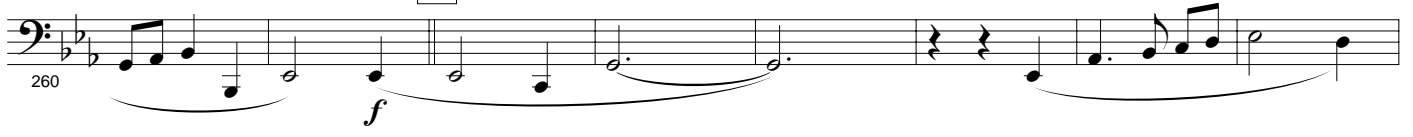

268 2

P 276

Q

Piú mosso al fine

R

284 7 2 8 2 *f*

305

S 311 5 *f*

325

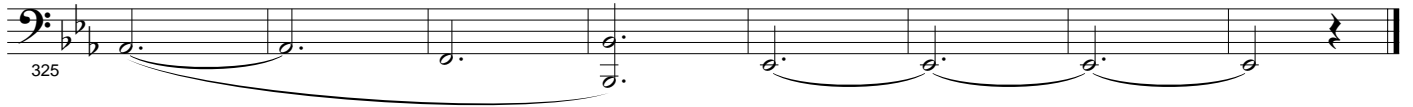

Five Yuletide Waltzes

Percussion

Arranged by David C. Larrick

Easy jazz waltz (swing eighths) "We wish you a merry Christmas"

The score is written for a single percussion part in 3/4 time. It includes the following sections:

Perform this arrangement freely, and copy and distribute it widely, as long as the copies include this notice.
Encourage my efforts by sending a voluntary payment through my website, note8.com.

Arrangement ©1998 by David C. Larrick. Recording rights reserved.

F snare on

103 *f*

119

G **H** *Andante (in 3) "Russian Alleluia"*

127 *ritard poco a poco (in 3)*

I **J** snare off

154 *f*

178

K

186

L **M** "The first Nowell" **N** snare on

194 *f*

244

O

252

P Sleigh bells

276

284

311

321

329